

- - - - - LINTELS & RELIEVING ANGLED
 - - - - - SEISMIC ANGLE TO LATERALLY SUPPORT CMU WALL IN SIDE
 - - - - - OPTIONAL RELIEVING ANGLE



1 BUILDING ELEVATION - WEST FACADE
 SCALE: 1/8" = 1'-0"

REFER TO SHEET A03.02 FOR MATERIAL PALETTE FINISH DIAGRAM



2 BUILDING ELEVATION - EAST FACADE
 SCALE: 1/8" = 1'-0"

REFER TO SHEET A03.02 FOR MATERIAL PALETTE FINISH DIAGRAM

Marchetto Higgins Stieve
 Architecture
 Planning
 Urban Design

PROJECT NAME:
 125 Summit Avenue
 125 Summit Avenue
 Summit, NJ 07901

PREPARED FOR:
 New Darlington, LLC
 MRY Associates, LLC
 355 Springfield Avenue
 Summit, NJ 07901

Issue #	Date	For
1	JULY.19.2019	BID SET
2	AUG.28.2019	ISSUE FOR 100% SET
3	SEP.09.2019	ISSUE FOR FOUNDATION PERMIT
4	SEP.27.2019	ISSUE FOR PERMIT

BUILDING ELEVATIONS

Job Number: 1810
 Scale: AS NOTED
 Drawn By: MD

A03.00
 Copyright © 2019 Marchetto, Higgins, Stieve Architects P.C.

- LINTELS & RELIEVING ANGLED
- - - - SEISMIC ANGLE TO LATERALLY SUPPORT CMU WALL IN SIDE
- · · · · OPTIONAL RELIEVING ANGLE

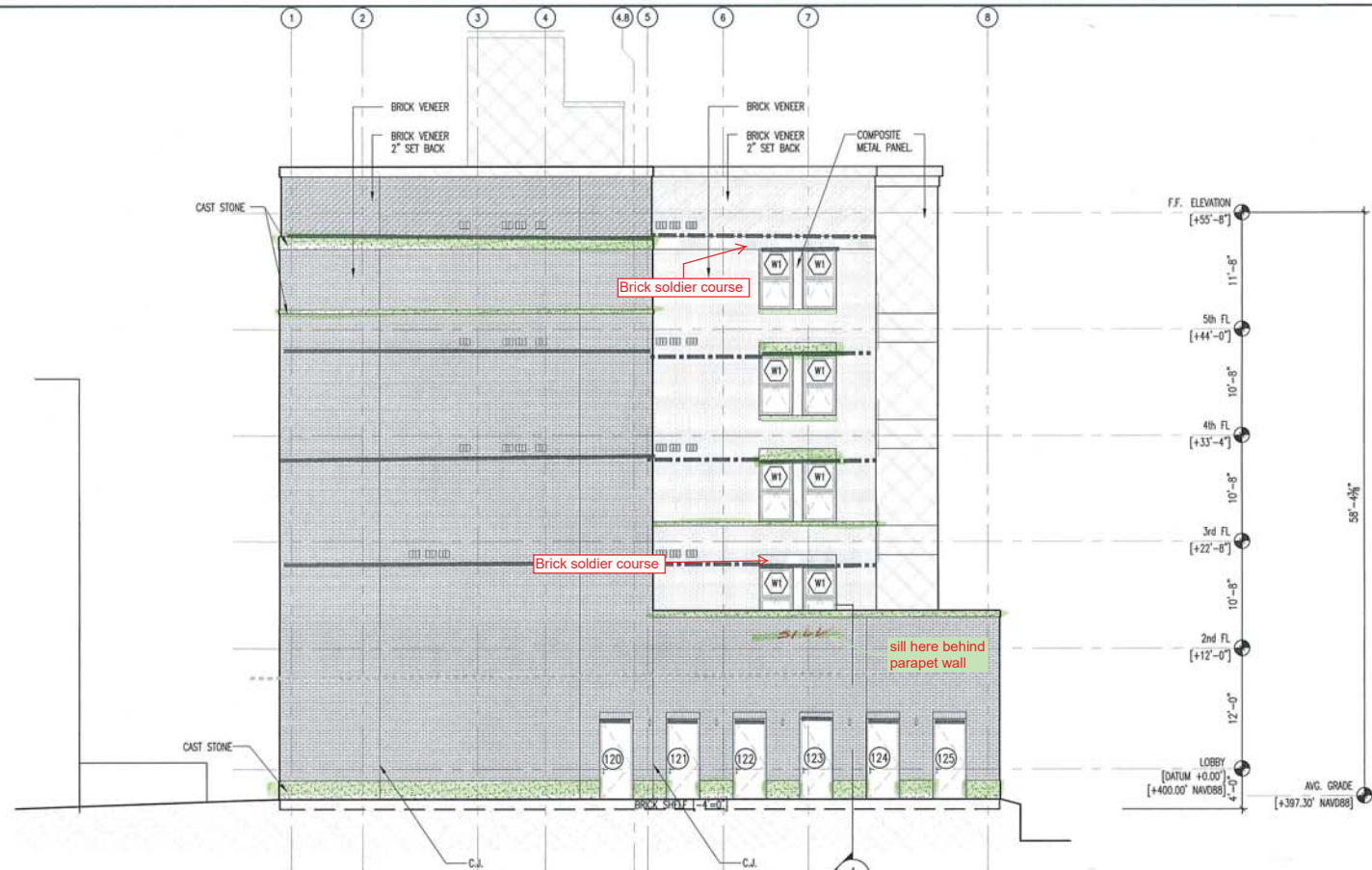

1 BUILDING ELEVATION - SOUTH FACADE
SCALE: 1/8" = 1'-0"

REFER TO SHEET A03.03 FOR MATERIAL
PALETTE FINISH DIAGRAM

**Marchetto
Higgins
Stieve**

Architecture
Planning
Urban Design

Dean Marchetto FAIA, PP
NJ C07945
Michael Higgins AIA, LEED
NJ 21A0130830
Bruce A. Stieve AIA
NJ 21A0137710

1225 Willow Avenue
Hoboken, NJ 07030
201-795-1505 P
201-795-0171 F
MHSArchitects.com

PROJECT NAME:
125 Summit Avenue
125 Summit Avenue
Summit, NJ 07901

PREPARED FOR:
New Darlington, LLC
MRY Associates, LLC
355 Springfield Avenue
Summit, NJ 07901

#	Date	For
JULY.19.2019	BID SET	
AUG.28.2019	ISSUE FOR 100% SET	
SEP.09.2019	ISSUE FOR FOUNDATION PERMIT	
SEP.27.2019	ISSUE FOR PERMIT	

BUILDING ELEVATIONS

Job Number: 1810
Scale: AS NOTED
Drawn By: MD

A03.01

Copyright © 2019 Marchetto, Higgins, Stieve Architects P.C.

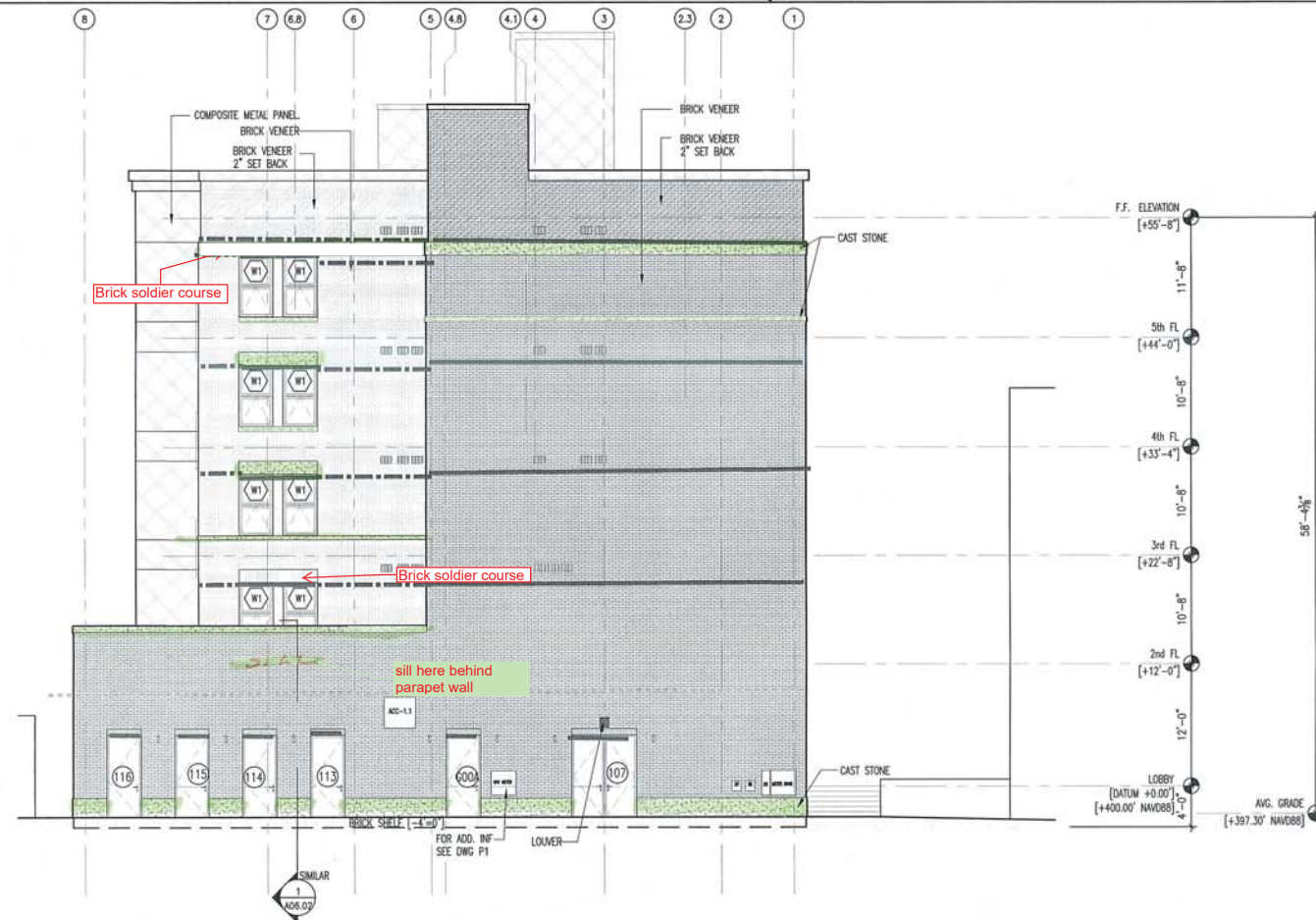

2 BUILDING ELEVATION - NORTH FACADE
SCALE: 1/8" = 1'-0"

REFER TO SHEET A03.03 FOR MATERIAL
PALETTE FINISH DIAGRAM